

**Comhairle Contae
Fhine Gall
Fingal County
Council**



**WASTE FACILITY PERMIT
Issued By: FINGAL COUNTY COUNCIL**

**Issued under: Waste Management Act, 1996
Waste Management (Facility Permit & Registration) Regulations 2007, as amended**

WFP Register Number: WFP-FG-18-0002-03

Issued to: Permit Holder Wilton Waste Holdings Ltd t/a O'Reilly
Recycling Ltd of Kiffa, Crosserlough,
Ballyjamesduff, A82 F4W2, Co. Cavan.

Location of Facility: Unit 30, Rosemount Business Park,
Blanchardstown, D11 AW71, Dublin 11.

**Grid Reference of Facility:
(nominal centre point)** X (ITM) 709862.217
Y (ITM) 740198.610

Permit Holder Contact Details: Paul Curtis- Site Manager:
0870508582; pcurtis@wiltonwaste.com

Date Granted: 11/07/2024
Date of Expiry: 10/07/2029
Date of Clerical/Technical amendment: N/A

Chief Executive Order Number: ENV/0130/2024

Signed: for Day **Title:** Gen. Mgr **Date:** 11 July 2024

NOTE 1: Should the permit holder wish to continue to operate after the date of expiry, an application to review the waste facility permit shall be made to Fingal County Council in accordance with Article 31 (1) of the Regulations no later than 60 working days before the date of expiry of this waste facility permit

NOTE 2: Should the permit holder not wish to continue waste activities at any time or after the date of expiry of this waste facility permit, the permit holder shall by notice in writing apply to Fingal County Council for the surrender of the waste facility permit in accordance with Article 29 of the Regulations.

INTERPRETATION

Unless otherwise specified, all terms in this waste facility permit should be interpreted in accordance with the definitions in the Waste Management Act 1996 (the Act) and its associated Regulations, or the European Communities Act and its associated Regulations or as defined in this waste facility permit

References to any enactment, statutory instrument (including any bye-law), each as defined by the Interpretation Act 2005, or a regulation, directive or decision of a European Union institution in this permit shall include amendments and replacements.

The holder of this permit shall at all times comply with the provisions of National and European legislation that are applicable, or related, to the waste activities regulated by this permit. Notwithstanding the generality of the foregoing, the holder of this permit is obliged to comply with the provisions of the legislation set forth in schedule 2 of the Waste Management (Facility Permit and Registration) Regulations S.I.821/2007 as amended, that relate to the waste activities regulated by this permit.

INTRODUCTION

This introduction is not part of the waste facility permit and does not purport to be a legal interpretation of the waste facility permit.

The purpose of the facility is to collect, sort, grade and package used metals which have otherwise served their original intended use, and which are being scrapped. Waste consignments entering the facility are recyclable metals in a clean, dry state only. Materials which cannot be recycled, and which fall outside of the waste permit conditions are not accepted at the facility. Processing of waste metals at the facility is straightforward and involves grading, stripping, cutting and crushing of the material. The scrapped metal is exported, mostly to overseas markets.

PART 1: WASTE ACTIVITIES PERMITTED	5
PART 2 - CONDITIONS	6
1. SCOPE	7
2. MANAGEMENT OF THE ACTIVITY	8
3. NOTIFICATION & RECORD KEEPING	10
3.1 WASTE REGISTER/RECORDS	10
3.2 INCIDENT REPORTING & COMPLAINTS REGISTER	12
3.3 ANNUAL REPORT	13
4. SITE ACCESS & INFRASTRUCTURE	15
4.1 FACILITY NOTICE BOARD	15
4.2 TANK, CONTAINER & DRUM STORAGE AREA	15
4.3 SILT TRAPS & OIL SEPARATORS	16
4.4 FACILITY SECURITY	17
4.5 FACILITY ROADS & SURFACES	18
4.6 FACILITY OFFICE	18
4.7 WASTE INSPECTION AND QUARANTINE	18
4.8 WEIGHBRIDGE & VEHICLE WASH	19
4.9 STORM WATER	19
5. WASTE ACCEPTANCE & HANDLING	20
5.1 WASTE ACCEPTANCE	20
5.2 WASTE PURCHASING	20
6. ENVIRONMENTAL MONITORING	22
6.1 ENVIRONMENTAL MONITORING	22
6.2 DISCHARGE TO SURFACE WATER	22
7. NUISANCES, EMISSIONS & ENVIRONMENTAL IMPACT	23
7.1 ENVIRONMENTAL PROTECTION	23
7.2 NOISE/ODOUR/DUST/NUISANCES	23
7.3 LITTER	23
7.4 PESTS	23
8. CONTINGENCY ARRANGEMENTS	24
9. CHARGES	25

9.1 FEE	25
<u>10. RESTORATION & AFTERCARE</u>	<u>26</u>
10.1 CLOSURE, RESTORATION & AFTERCARE MANAGEMENT PLAN (CRAMP)	26
<u>11. CHANGES TO PERMIT HOLDER STATUS & CESSATION OF WASTE ACTIVITIES</u>	<u>27</u>
11.1 CHANGES TO PERMIT HOLDER STATUS:	27
11.2 CESSATION OF WASTE ACTIVITIES:	27
<u>APPENDICES</u>	<u>28</u>
<u>APPENDIX A:</u>	<u>29</u>
APPENDIX A.1. – PERMITTED WASTE TONNAGE	29
APPENDIX A.2 – WASTE ACCEPTANCE	29
<u>APPENDIX B- WASTE REGISTER</u>	<u>31</u>
<u>APPENDIX C – INCIDENT REGISTER</u>	<u>33</u>
<u>APPENDIX D – COMPLAINTS REGISTER</u>	<u>34</u>
<u>APPENDIX E - ENVIRONMENTAL MONITORING</u>	<u>35</u>
<u>APPENDIX F - EMISSION LIMITS</u>	<u>36</u>
<u>APPENDIX G – SITE LAYOUT</u>	<u>37</u>

PART 1: WASTE ACTIVITIES PERMITTED

The permitted classes of activities, in accordance with Part I of the Third Schedule of the Waste Management (Facility Permit & Registration) Regulations, 2007 as amended:

Class	Description
Principal Class: 4	<p>Reception, storage and recovery of scrap metal, including scrap metal arising from end-of-life vehicles, waste vehicles (other than end of life vehicles) and WEEE where scrap metal from -</p> <p>(1) end-of-life vehicles shall be subject to appropriate treatment and recovery in accordance with the provisions of articles 14 and 15 of the Waste Management (End-of-Life Vehicles) Regulations 2006 (S.I. No. 282 of 2006) prior to acceptance at the scrap metal facility, and as appropriate,</p> <p>(2) waste vehicles (other than end-of-life vehicles) shall be subject to appropriate treatment and recovery having regard to the provisions of articles 14 and 15 of the Waste Management (End-of-Life Vehicles) Regulations 2006 (S.I. No. 282 of 2006) prior to acceptance at the scrap metal facility, and as appropriate,</p> <p>(3) WEEE shall be subject to appropriate treatment and recovery in accordance with the provisions of articles 20, 21 and 22 of the Waste Management (Waste Electrical and Electronic Equipment) Regulations 2005 (S.I. No. 340 of 2005) prior to acceptance at the scrap metal facility.</p>
Other Class: 9	<p>Reception, temporary storage and recovery of used batteries and accumulators where</p> <p>(a) from 26 September 2008, the treatment and recycling of used batteries and accumulators meets the requirements of article 12 of Directive 2006/66/EC on batteries and accumulators and waste batteries and accumulators, and</p> <p>(b) the annual intake shall not exceed 1,000 tonnes.</p>

The permitted waste recovery activities, in accordance with the Fourth Schedule of the Waste Management Act, 1996:

Activity	Description
Activity: R4	Recycling/reclamation of metals and metal compounds

PART 2 - CONDITIONS

1. SCOPE

- 1.1. This waste facility permit is issued to Wilton Waste Holdings Limited of Kiffa, Crosserlough, Ballyjamesduff, Co. Cavan, A82 F4W2 (hereafter known as the “permit holder”) for the purpose of waste activity authorisation under the Waste Management (Facility Permit & Registration) Regulations, 2007, as amended for a facility at Unit 30, Rosemount Business Park, Blanchardstown, Dublin 11, D11 AW71 to carry on the permitted waste activities listed in Part 1.
- 1.2. This waste facility permit is valid for a period of 5 years from the date granted.
- 1.3. The tonnage accepted at this facility, shall not exceed the limits specified in Appendix A.1
- 1.4. The permit holder shall only accept such wastes for recovery/treatment at this facility which are listed in Appendix A.2 of this waste facility permit.
- 1.5. The area to which the conditions of this waste permit applies is the area within the confines of the red line shown on Drawing No. DWG 2066-02, entitled Facility Layout- Plan and Cross Section of Site, included with the application received on 23/05/2024 and attached in Appendix G.
- 1.6. Not Used
- 1.7. The permit holder shall ensure that, recyclable waste which has been source segregated by the waste producer or collected in source segregated form, shall not be sent for disposal, nor shall it be transported, mixed or handled in a manner so as to make it unsuitable for recycling, recovery or treatment.
- 1.8. The permit holder shall notify Fingal County Council in writing of any proposed changes to the information furnished in the application process or any proposed changes in the activity and shall obtain written approval from Fingal County Council prior to these changes taking effect. Should the submission identify a material or significant change in

(a) The nature, extent or focus of the waste activities;

(b) The nature or extent of any emission;

a waste facility permit review application including the relevant fee may be required before the proposed change can be assessed.

2. MANAGEMENT OF THE ACTIVITY

- 2.1 The facility shall be maintained to the satisfaction of Fingal County Council, and adequate precautions shall be taken to prevent unauthorised access to the facility.
- 2.2 The permit holder shall employ or nominate a suitably qualified and experienced facility manager who shall be designated as the person in charge.
- 2.3 The facility manager or a suitably qualified and experienced deputy shall be present at the facility at all times during its operation or as otherwise required by Fingal County Council.
- 2.4 The facility shall only be operated and waste shall only be accepted at or despatched from the facility between the hours of 08:00 and 18:30, Monday to Friday and between the hours of 08:00 and 13:30 on Saturdays. No work (excluding emergency works) shall take place at the facility outside of these hours, unless otherwise approved in writing by Fingal County Council.
- 2.5 The name, address and mobile telephone number of the manager and deputy or deputies shall be supplied to Fingal County Council within 2 weeks of the date of grant of this waste facility permit. Fingal County Council shall be informed of changes in key staff including the name, address and mobile telephone number of suitably qualified personnel in writing within 2 working days of such change.
- 2.6 The permit holder shall ensure that employees with responsibilities in waste management and/or pollution control shall be qualified on the basis of appropriate education, training and/or experience. Details of the relevant qualifications shall be maintained and made available to Fingal County Council on request.
- 2.7 The permit holder shall establish and maintain procedures for identifying training needs, and for providing appropriate training. Records of training shall be maintained and made available to Fingal County Council on request.
- 2.8 The permit holder shall ensure that all staff, employees, lessees and agents, including replacement personnel, are aware of the provisions and conditions of this waste facility permit.
- 2.9 A copy of this waste facility permit shall be kept on the facility at all times and a copy issued to all relevant personnel whose duties relate to any condition of this permit.
- 2.10 The permit holder shall ensure that authorised staff of Fingal County Council shall have unrestricted access to the facility at all reasonable times on production of their identification, for the purpose of Fingal County Council's functions under the Waste Management Act, 1996, including such inspections,

monitoring and investigations as are deemed necessary by Fingal County Council.

2.11 The permit holder shall have up-to-date written procedures for the following:

- (a) waste inspection
- (b) waste acceptance and handling
- (c) waste sampling, analysis and characterisation
- (d) pre-treatment requirements
- (e) waste quarantine
- (f) waste rejection and notification
- (g) corrective action
- (h) emergency response procedure (as detailed in Condition 8.3)

2.12 Scavenging shall not be permitted at the facility.

3. NOTIFICATION & RECORD KEEPING

3.1 Waste Register/Records

3.1.1 Unless otherwise specified within this permit or by Fingal County Council, all written communications, including reports and notifications related to this permit, shall be:

- a) Sent to *Senior Engineer, Environment Department (environment@fingal.ie)*, Fingal County Council; and
- b) Submitted in accordance with the reporting frequencies specified in this permit.

3.1.2 The permit holder shall compile and retain records at their principal place of business for a period of not less than 7 years from the date when the records were made, in relation to the activity to which this permit relates.

3.1.3 The permit holder shall not compile information which is false or misleading or incomplete.

3.1.4 All records required shall be legible, be made as soon as reasonably practicable and if amended, be amended in such a way that the original and any subsequent amendments remain legible or are capable of retrieval.

3.1.5 The permit holder shall maintain records of all sampling, analyses, measurements, examinations, calibrations and maintenance carried out in accordance with the requirements of this permit. The permit holder shall record an interpretation of the monitoring results and all other such monitoring which relates to the environmental performance of the facility.

3.1.6 The permit holder shall ensure that a scaled copy of the facility layout plan (minimum scale of 1:500) is retained at the facility, in an easily accessible location, at all times and/or at the principal office of business. The layout plan shall include the following;

- (a) Site boundary;
- (b) Ordnance survey sheet reference number(s);
- (c) Elevation levels (metres) and Ordnance datum;
- (d) Dimensions (metres);
- (e) Orientation of north point;
- (f) Location of waste infrastructure;
- (g) Location of drainage infrastructure;
- (h) Location of discharge points
- (i) Location of monitoring and sampling points

3.1.7 The permit holder shall maintain an electronic register in relation to the activity to which this permit relates, and this register shall be available for inspection by Fingal County Council. The register shall detail the following:

- a) Arriving at facility (See Appendix B, Table B.1, for example table):

- (i) Dates and times of each waste consignment delivered to the facility,
 - (ii) Name of the carrier, their vehicle registration and waste collection permit number (if applicable);
 - (iii) Origin of waste delivered (i.e. Household /Commercial /Industrial/ C&D/ Waste Management Facility;
 - (iv) Details of visual inspection
 - (v) Quantities in tonnes, LoW¹ code and description of each waste consignment received at the facility;
 - (vi) Name of person who checked the load.
- b) Departing from facility (See Appendix B, Table B.2, for example table):-
- (i) Dates and times of all waste moving off site;
 - (ii) Name of the carrier, their vehicle registration and waste collection permit number;
 - (iii) Quantities in tonnes, LoW code and description of waste streams consigned for onward transport from the facility;
 - (iv) Details of visual inspection
 - (v) Details of the facility, including permit/licence number, which is being used to receive such waste;
 - (vi) Quantities and composition of wastes rejected at the facility and the facility to which they were removed.
 - (vii) Quantity and detailed description of materials dispatched from the facility, having attained end-of-waste status, following treatment at the facility.

3.1.8 The permit holder shall maintain a register, electronic if possible, of all inspections and maintenance work carried on the site and this register shall be available for inspection by Fingal County Council.

3.1.9 Where a customer is exempt from the requirement to hold a waste collection permit, details of the nature of the business to which the waste is incidental, a company registration number or VAT number or tax registration number (TRN) or other adequate proof that the customer is a business, and details/proof of why the exemption applies under Article 30 of S.I No 820/2007 the Waste Management (Collection Permit) Regulations 2007

¹ (by List of Wastes (LoW)(s) and description(s) pursuant to Commission Decision of 18 December 2014, amending Decision 2000/532/EC on the list of waste pursuant to Directive 2008/98/EC of the European parliament and of the Council (2014/955/EEC) [referred to hereafter as 'The List of Waste (LoW)'] and Commission Regulation (EU) No 1357/2014 of 18 December 2014, replacing Annex III to Directive 2008/98/EC of the European Parliament and of the Council on waste and repealing certain Directives'

3.2 Incident Reporting & Complaints Register

3.2.1 The permit holder shall notify Fingal County Council by telephone at 01-8905000, or email environment@fingal.ie, as soon as is practicable and in any case not later than 10.00 am the following working day, of any incident which occurs as a result of an activity at the facility that:

- (a) Has the potential for pollution of surface water or ground water or;
- (b) Poses an environmental threat to air or land or;
- (c) Requires an emergency response by Fingal County Council or other state agency.

In the event of an incident which has the potential for pollution of surface water, the permit holder shall notify Inland Fisheries Ireland as soon as is practicable, and in any case not later than 10.00 am the following working day.

3.2.2 Full details of the incident shall be recorded in a register (refer to Appendix C, Table C.1, for example table) and details forwarded in writing to Fingal County Council within 5 working days. The permit holder shall include as part of this notification:

- (a) The date and time of incident, or when incident was noticed;
- (b) Details of the incident and the causes or potential causes of it;
- (c) An evaluation of environmental pollution caused, if any;
- (d) Actions taken to minimise the effect on the environment;
- (e) Steps taken to avoid reoccurrence;
- (f) Details of any site investigations instigated by the permit holder;
- (g) Any other remedial action; and
- (h) Name of responsible person managing the incident.

3.2.3 The permit holder shall maintain on the site, a register, electronic if possible, of all complaints received relating to the operation of the activity (Refer to Appendix D, Table D.1, for example table). Each such complaint entry in the register shall give details of the following:

- (a) Time and date of the complaint;
- (b) The name of the complainant;
- (c) Details of the nature of the complaint;
- (d) Actions taken to deal with the complaint, and the results of such actions;
- (e) The response made to each complainant.

3.2.4 The permit holder shall notify Fingal County Council, in writing, within 5 working days of:

- a) The imposition of any requirement on the permit holder by order under the Waste Management Act 1996, or
- b) Any conviction of the permit holder for an offence prescribed under the Waste Management Act 1996.

3.3 Annual Report

3.3.1 The permit holder shall submit to Offaly County Council as the National Waste Collection Permit Office (NWCPO), an Annual Report (AR). The completed report shall be submitted via the online web portal (<https://ar.nwcpo.ie/>) no later than the 28th February each year, or as specified by NWCPO. The completed report shall contain summary information relating to waste activities in the preceding calendar year, or part thereof as the case may be, as set out in Condition 3.3.2.

3.3.2 The on-line AR, shall include as a minimum the following information and shall be prepared in accordance with any relevant guidelines issued by the NWCPO and/or Fingal County Council:

A NIL return applies when in the relevant calendar year:

- NO Waste was accepted onto the site and
- NO Waste was processed on site and
- NO Waste was removed from site

In these circumstances a NIL return must be reported as per the relevant guidelines referred to above.

a) Waste In:

For each carrier/waste collector who delivered waste to the facility, in the preceding calendar year, the following summary details are required:

- (i) carrier/waste collection permit holder details;
- (ii) Waste code (LoW)²;
- (iii) Quantity (in tonnes);
- (iv) Code of activity.

b) Waste Out:

In relation to waste removed from the facility, in the preceding calendar year, the following summary details are required:

- (i) Waste collection permit holder details;
- (ii) Waste code (LoW)³;
- (iii) Quantity (in tonnes);
- (iv) Destination facility details;
- (v) Quantity and description of materials dispatched from the facility, under end-of-waste status

c) Waste On Site:

Record the opening and closing stock balance (tonnes) for each waste code (LoW), for the reporting year.

d) Supporting Documentation - where applicable

- (i) The management and staffing structure of the site;

² Further details are required for LoW 20 03 01, 16 01 03, 16 01 04*, 16 01 06 & sewage sludge codes

³ Further details are required for LoW 20 03 01, 16 01 03, 16 01 04*, 16 01 06 & sewage sludge codes

- (ii) Any court order or conviction under the Act;
- (iii) Summary of any loads rejected at the facility, as per Condition 3.1.7;
- (iv) Summary of reportable incidents during the reporting year and corrective actions taken, as per Condition 3.2.2;
- (v) Summary of complaints received during the reporting year and corrective actions taken, as per Condition 3.2.3;
- (vi) Where relevant for the reporting year in question, details of bund testing, as per Condition 4.2.4;
- (vii) A copy of the signed annual maintenance contract for the oil separator(s) at the facility as per Condition 4.3.5;
- (viii) Details of environmental monitoring undertaken at the facility as per Condition 6;
- (ix) Where relevant, details of the Environmental Liability Risk Assessment (ELRA) as per Condition 7.1.2;
- (x) Details of the pest controls as per Condition 7.4;
- (xi) Details of the fire risk assessment for the facility, as per Condition 8.4;
- (xii) Details of the review of the closure, restoration and aftercare management plan (CRAMP), as per Condition 10.1.1.

4. SITE ACCESS & INFRASTRUCTURE

4.1 Facility Notice Board

4.1.1 The permit holder shall provide and maintain a Facility Notice Board at the facility, so that it is legible to persons outside the main entrance to the facility. The minimum dimensions of the board shall be 1200 mm by 750 mm.

The board shall clearly show:

- (a) The name and telephone number of the facility;
- (b) The normal hours of opening;
- (c) The name of the permit holder;
- (d) An emergency out of hours contact telephone number;
- (e) The most up-to-date WFP register number, as specified on the cover page of this permit; and
- (f) Where environmental information relating to the facility can be obtained.

4.1.2 At the entrance to the facility, the permit holder shall display a plan of the facility clearly identifying the location of the waste drop-off and storage areas. The plan shall be displayed on a durable material and shall be replaced as material changes are made.

4.2 Tank, Container & Drum storage area

4.2.1 All tank, container and drum storage areas shall be rendered impervious to the materials stored therein. Bunds shall be designed having regard to EPA guidelines *Storage and Transfer of Materials for Scheduled Activities (2004)*.

4.2.2 All tank and drum storage areas shall, as a minimum, be bunded, either locally or remotely, to a volume not less than the greater of the following:

- a) 110% of the capacity of the largest tank or drum within the bunded area; or
- b) 25% of the total volume of substance which could be stored within the bunded area.

The height of the bund for any drum storage area shall be not less than 300mm.

4.2.3 The permit holder shall ensure that all drum bunded areas are securely covered so that rainwater is excluded from entering the area unless otherwise agreed in writing with Fingal County Council.

4.2.4 The integrity and water tightness of all the bunds and their resistance to penetration by water or other materials stored therein, shall be tested and demonstrated by the permit holder to the satisfaction of Fingal County Council. Appropriate testing shall be carried out by the permit holder at least once in every 3 years. A suitably qualified person shall certify the results of

these tests and a copy shall be forwarded with the annual report, for the relevant reporting year.

- 4.2.5 All drainage from bunded areas shall be treated as hazardous waste unless it can be demonstrated to be otherwise. All drainage from bunded areas shall be diverted for collection and safe disposal by an appropriately authorised waste collector.
- 4.2.6 All inlets, outlets, vent pipes, valves and gauges shall be within the bunded area.
- 4.2.7 All tanks, containers and drums shall be labelled to clearly indicate their contents and capacity.
- 4.2.8 The permit holder shall ensure that refuelling of site vehicles is carried out at a designated point on an impervious concrete slab from which surface water drains through an oil interceptor.

4.3 Silt Traps & Oil Separators

- 4.3.1 The permit holder shall install and maintain a silt trap and oil separator at the facility (as per site layout plan - Condition 3.1.6) to ensure that all contaminated storm water discharging from the facility shall pass through a silt trap and oil separator prior to discharge. The separator shall be a Class I full retention separator and the silt traps and separator shall be in accordance with I.S. EN 858-2:2003 (separator systems for light liquids).
- 4.3.2 The permit holder shall provide an inspection chamber with a sump between the oil separator and the discharge point. The sump shall be of a minimum size of 500mm square and 400mm deep.
- 4.3.3 The permit holder shall ensure that all pump sumps, storage tanks, or other treatment plant chambers (if any on site) from which spillage of environmentally significant materials might occur in such quantities as are likely to breach local or remote containment or separator, shall be fitted with high liquid level alarms (or oil detectors as appropriate) which provides a visual or audible warning when the level reaches 90% of the storage volume.
- 4.3.4 Independent commissioning certification confirming that the silt trap(s) and oil separator(s) have been installed in accordance with the manufacturers' requirements, shall be made available on request by the permit holder to Fingal County Council.
- 4.3.5 A copy of the signed annual maintenance contract for the oil separator(s) at the facility shall be submitted to Fingal County Council every year as part of the annual report.

4.3.6 The permit holder shall ensure that all silt traps, oil separators, pump sumps, storage tanks and other treatment plant chambers shall be emptied, when necessary, by an appropriately authorised waste collector. Records of these collections shall be made available by the permit holder to Fingal County Council on request.

4.4 Facility Security

4.4.1 The permit holder shall ensure adequate security by erecting and maintaining fencing and gates at the facility

4.4.2 The permit holder shall ensure that all entrances to the facility shall be gated and locked, when there is no facility manager or designated deputy manager present at the facility. Unless they are trained, qualified and experienced (in accordance with Condition 2 of this waste facility permit), drivers of waste delivery vehicles are not deemed facility supervisory staff.

4.4.3 The permit holder shall remedy any defect in the entrances and/or fencing or wall as follows:

- a) A temporary repair shall be made by the end of the working day;
and
- b) A repair to the standard of the original gates and/or fencing or wall, shall be undertaken within three working days.

4.5 Facility Roads & Surfaces

- 4.5.1 The permit holder shall provide sufficient hardcore material or better at the site entrance to allow easy access to the site by vehicles and reduce / avoid damage to the public road at the site entrance. Any debris caused by vehicles entering or leaving the facility shall be removed without delay.
- 4.5.2 Effective or adequate site roads and surfacing shall be provided and maintained to ensure the safe and nuisance free movement of vehicles within the facility.
- 4.5.3 The permit holder shall maintain an impermeable concrete surface, constructed in accordance with relevant approved standards, or an alternative surface as agreed by Fingal County Council, throughout the facility.
- 4.5.4 Any defects in facility roads or surfaces shall be remedied within five working days.

4.6 Facility Office

- 4.6.1 The permit holder shall provide and maintain an office at the facility. The office shall be constructed and maintained in a manner suitable for the processing and storage of documentation.
- 4.6.2 The permit holder shall provide and maintain a working telephone and a method for electronic transfer of information at the facility.

4.7 Waste Inspection and Quarantine

- 4.7.1 A waste inspection area(s) and waste quarantine area(s) shall be provided and maintained at the facility, as shown on the site layout plan DWG 2066-02 (Condition 3.1.6).
- 4.7.2 These areas shall be constructed and maintained in a manner suitable, and be of a size appropriate, for the inspection of waste and subsequent quarantine if required.
- 4.7.3 The waste inspection area(s) and waste quarantine area(s) shall be clearly identified, segregated from each other, protected against spillage and polluting material run-off and shall not be used for any other purpose other than that designated.

4.7.4 Waste shall be stored under appropriate conditions in the quarantine area to avoid putrefaction, odour generation, the attraction of vermin and any other nuisance or objectionable condition.

4.7.5 The quarantine area shall include a skip(s) for the storage of rejected waste.

4.8 Weighbridge & Vehicle Wash

4.8.1 The permit holder shall provide and maintain a weighbridge and pallet scale at the facility, as detailed in the information submitted on the 23/05/2024. This shall be maintained to the satisfaction of Fingal County Council

4.9 Storm Water

4.9.1 The permit holder shall ensure that no surface water generated on site flows onto the public road or onto adjoining properties.

4.9.2 The permit holder shall ensure that storm water gutters are maintained in good condition and all uncontaminated storm water is re-used where practicable or diverted to a separate soak-way/drainage system.

4.9.3 The permit holder shall ensure that no alterations to the drainage system at the site shall be undertaken without prior written approval of Fingal County Council.

4.9.4 The permit holder shall incorporate an inspection chamber with a sump into the surface water drainage system. The sump shall be of a minimum size of 500mm square and 400mm deep.

4.9.5 The permit holder shall ensure that the design, construction and location of all soakaways on site shall be in accordance with the UK Building Research Establishment, Soakaway Design, Digest 365, or equivalent and certified by a suitably qualified person.

5. WASTE ACCEPTANCE & HANDLING

5.1 Waste Acceptance

- 5.1.1 The permit holder shall ensure that all vehicles delivering waste to and removing waste from the facility are securely covered.
- 5.1.2 Waste arriving at the facility shall be inspected at the point of entry to the facility and subject to this inspection, weighed, documented and directed to the appropriate area/tipping point. Each load of waste arriving at the appropriate area/tipping point, shall be inspected upon tipping. Only after such inspections shall the waste be processed for recovery or subsequent disposal off-site.
- 5.1.3 Any waste deemed unsuitable for acceptance or handling at the facility and/or in contravention of this permit shall be immediately separated and removed from the facility at the earliest possible time. Such waste shall be recovered or disposed of at an alternative facility with appropriate waste authorisation. Temporary storage of such wastes shall be in the designated waste quarantine area (Condition 4.7).
- 5.1.4 The permit holder shall ensure that only authorised waste collectors and/or trades persons with a valid company registration number or VAT number or tax registration number (TRN) or other adequate proof that the customer is a business, are allowed entry to the facility to allow waste to be deposited for the purposes of disposal and/or recovery as per the waste activities listed and described in Part 1 (Activities Permitted) only. No entry is permitted by members of the public.

5.2 Waste Purchasing

- 5.2.1 Where waste is purchased at the facility the permit holder shall comply with the Waste Management (Facility Permit and Registration) (Amendment) Regulations 2014 as follows (see Appendix B Table B.3 for example table):
- a) The permit holder shall require the production of proof of identity of the person supplying the material, such proof being:
 - (i) A valid passport, or
 - (ii) A current Irish driving licence, or learner driver permit, or,
 - (iii) A Public Services Card issued by the Department of Social Protection.
 - b) The permit holder shall require the production of proof of current address of the person supplying the material, such proof being:
 - (i) A current utility bill addressed to that person at that stated address;

- (ii) A document issued by the Government Department addressed to that person at their stated address within the previous three months;
 - (iii) A current car or home insurance policy addressed to that person at their stated address; or
 - (iv) A current Tax Credit Certificate or Tax Clearance Certificate issued by the Office of the Revenue Commissioners to that person at their stated address;
- c) The permit holder shall require a signed statement by the person supplying the material that they are the lawful owner of the material or have the consent of the lawful owner to sell the material.
- d) The permit holder shall record:
- i) The name and proof of identity of the person supplying the material, the registration number and where appropriate, waste collection permit number of the delivery vehicle,
 - ii) A description and weight of the materials, time and date of purchase, and amount paid.

6. ENVIRONMENTAL MONITORING

6.1 Environmental Monitoring

- 6.1.1 The permit holder shall carry out such monitoring of surface water/groundwater/noise/odour/dust, at such locations, frequencies, parameters and using the method/technique, as set out in Appendix E, unless otherwise agreed with Fingal County Council.
- 6.1.2 The permit holder shall, at his/her own expense, carry out such further investigations and monitoring of the facility as required by Fingal County Council.
- 6.1.3 Sampling, monitoring and analytical equipment shall be operated, maintained and calibrated in accordance with the manufacturer's instructions to ensure that all monitoring results accurately reflect any emission, discharge or environmental parameter.
- 6.1.4 All sampling, monitoring and analyses shall be carried out by appropriately competent persons, and all analyses shall be carried out by an appropriately accredited laboratory.
- 6.1.5 The Permit Holder shall clearly label and provide safe and permanent access to all on-site sampling and monitoring points, and to off-site points, as required by Fingal County Council.
- 6.1.6 Environmental Monitoring Reports should be submitted quarterly, within 10 days of the end of a quarter. The reports should present and analyse the monitoring results as an interpretative technical report, comparing them to relevant Standards and Emission Limits as set in Appendix F. Any exceedances noted should be highlighted and fully investigated to determine the cause including remedial actions to prevent a reoccurrence.

6.2 Discharge to Surface Water

- 6.2.1 Checks of all silt traps, oil separators and surface water discharge point(s) at the facility shall be carried out monthly. These inspections shall be recorded and copies of these completed records shall be made available to Fingal County Council on request.

7. NUISANCES, EMISSIONS & ENVIRONMENTAL IMPACT

7.1 Environmental Protection

7.1.1 The only emissions to any media allowed from the facility are those provided for in Appendix F: *Emission Limits* of this permit. ⁴

7.2 Noise/Odour/Dust/Nuisances

7.2.1 The permit holder shall take adequate precautions, as agreed with Fingal County Council, to prevent noise, odours, fumes, dust, mud, grit, untidiness and other nuisances that would result in a significant impairment of, or a significant interference with amenities, or the environment beyond the facility boundary, from arising during the course of the waste activities at the facility. If unacceptable levels occur, the permit holder shall abide by Fingal County Council abatement requirements, which may include immediate cessation of operations. All identified nuisances should be fully investigated and reported to Fingal County Council with remedial actions implemented to prevent a reoccurrence.

7.2.2 In dry weather, site roads and any other areas used by vehicles shall be sprayed with water as and when required to minimise airborne dust nuisance.

7.3 Litter

7.3.1 All loose litter or other waste, placed on or in the vicinity of the facility, other than in accordance with the requirements of this permit, shall be removed immediately and in any event by the next working day after such waste is discovered.

7.4 Pests

7.4.1 The permit holder shall ensure sufficient and continuous pest controls are established and maintained. Records of same shall be maintained on site and shall be made available to Fingal County Council on request and submitted as part of the annual report.

⁴ The control of water pollution from the facility is governed by the Local Government (Water Pollution) Act 1977 as amended in particular Section 3 and Section 4

8. CONTINGENCY ARRANGEMENTS

- 8.1 The permit holder shall have in storage an adequate supply of containment booms and/or suitable absorbent material to contain and absorb any spillage, such as oil spill, or similar incident at the facility. Once used the absorbents shall be replaced and the absorbent material shall be disposed of appropriately, and records maintained. Any spillages shall be treated as an incident, in accordance with Condition 3.2.
- 8.2 Adequate fire extinguishers and emergency response equipment shall be maintained at the facility following consultation with the Fire Service Department. A fire at the facility shall be treated, as an emergency and immediate action shall be taken to extinguish it and notify the appropriate authorities. Any fire shall be treated as an incident, in accordance with Condition 3.2.
- 8.3 The permit holder shall carry out a risk assessment and ensure that an Emergency Response Procedure (ERP) is in place, which shall address any emergency situation which may arise on-site. This procedure shall be communicated to all site staff and include provision for minimising the effects of any emergency on the environment. In particular the procedure shall include details of :
- a) actions to be taken in the event of an incident;
 - b) fire fighting and water retention facilities;
 - c) warning systems;
 - d) assembly points;
 - e) responsible persons, training and equipment requirements and relevant bodies to be notified following the incident.

This ERP is to be submitted to Fingal County Council, not more than three months after the issue of this permit.

- 8.4 The permit holder shall arrange, within three months of the date of grant of this permit, for the completion of a fire prevention plan ([prepared in accordance with the guidance from the UK Environment Agency – available at https://www.gov.uk/government/publications/fire-prevention-plans-environmental-permits/fire-prevention-plans-environmental-permits](https://www.gov.uk/government/publications/fire-prevention-plans-environmental-permits/fire-prevention-plans-environmental-permits)). Any recommendations in the fire prevention plan shall be implemented by the permit holder. The Fire Prevention Plan shall be reviewed on an annual basis and revised sooner where necessary – for example if:
- The plan no longer meets the objectives of the guidance;
 - The permit holder has a fire or identifies a near miss of a fire;
 - The permit holder changes the activities

9. CHARGES

9.1 Fee

- 9.1.1 The permit holder shall lodge with Fingal County Council a cash deposit of €10,000 (Ten Thousand Euro) or an equivalent bond (template provided by Fingal County Council) or other approved financial provision as a security for the satisfactory compliance by the permit holder with the terms and conditions attached to this permit. In the event of non-compliance by the permit holder with any terms or conditions attached to this permit, the Council shall be empowered to apply the said funds or part thereof for the satisfactory compliance with the terms and conditions attached to this permit. On surrender of the waste facility permit, the Council may decide that the cash deposit or part thereof, shall be maintained in place for such a period until the permit holder has fully complied with the terms and conditions attached to the waste facility permit, to the satisfaction of the Council, or may be released to the permit holder.
- 9.1.2 The permit holder shall pay an annual contribution in the sum of €1,600 to Fingal County Council towards the cost of inspecting, monitoring, auditing, enforcing or otherwise performing any function in relation to the permitted activities. The permit holder shall pay this amount annually, within 30 days of receipt of the invoice from Fingal County Council.
- 9.1.3 In the event that the frequency or extent of monitoring or other functions carried out by Fingal County Council needs to be increased for whatever reason, the permit holder shall contribute such sums as are determined by Fingal County Council to defray costs. These costs shall be paid in full within 20 working days of receipt of notification from the Fingal County Council of the costs incurred.

10. RESTORATION & AFTERCARE

10.1 Closure, Restoration & Aftercare Management Plan (CRAMP)

10.1.1 The permit holder shall prepare, to the satisfaction of Fingal County Council, a fully detailed and costed CRAMP for the site or part thereof, to include the cost of planned and unplanned closed events.

This plan shall be prepared by a suitably qualified person, as approved by Fingal County Council and:

- a) Have regard to the *Guidance on Assessing and Costing Environmental Liabilities* (EPA 2014);
- b) Be submitted to Fingal County Council for agreement **within six months** of the date of grant of the waste facility permit;
- c) Be reviewed annually and proposed amendments shall be submitted to Fingal County Council for its agreement. The results of the review shall be submitted as part of the annual report.

10.1.2 The CRAMP shall include, as a minimum, the following:

- a) A scope statement for the plan;
- b) The criteria that define the successful decommissioning and aftercare of the activity or part thereof, which ensures minimum impact on the environment;
- c) A programme to achieve the stated criteria;
- d) Where relevant, a test programme, e.g. trial holes at a C&D site, to demonstrate the successful implementation of the decommissioning and aftercare plan.
- e) Details of the costings for the plan and financial provisions to underwrite these costs.

11. CHANGES TO PERMIT HOLDER STATUS & CESSATION OF WASTE ACTIVITIES

11.1 Changes to permit holder status:

11.1.1 The permit holder shall notify Fingal County Council in writing within 14 working days of the occurrence of the following matters, except where such disclosure is prohibited by Stock Exchange rules:

- a) any change in the operator's trading name, registered name or registered office address;
- b) any change to particulars of the operator's ultimate holding company (including details of an ultimate holding company where an operator has become a subsidiary);

11.1.2 The permit holder shall notify Fingal County Council in writing within 7 working days of the occurrence of any steps taken with a view to the operator going into administration, entering into a company voluntary arrangement or being wound up. Fingal County Council should be notified within 24 hours of the permit holder becoming aware of any proceedings against the permit holder in relation to solvency or winding up.

11.2 Cessation of waste activities:

11.2.1 Following termination or planned cessation, for a period greater than six months, of use or involvement of all or part of the permitted site, the permit holder shall, to the satisfaction of Fingal County Council, decommission, render safe or remove for disposal/recovery any soil, subsoil, buildings, plant or equipment, or any waste, materials or substances or other matter contained therein or thereon, that may result in environmental pollution. The permit holder shall carry out such tests or investigation or submit certification, as requested by Fingal County Council, to confirm there is no risk to the environment.

11.2.2 A final validation report to include a certificate of completion for the decommissioning and aftercare plan, for all or part of the permitted site as necessary, shall be prepared by a suitably qualified person as agreed with Fingal County Council, and submitted to Fingal County Council within three months of execution of the plan.

11.2.3 Following cessation of activities on site, where required, the permit holder shall forward to Fingal County Council, information demonstrating compliance with any of the conditions attached to this permit, and details of any court order or conviction under the Act.

APPENDICES

APPENDIX A:

Appendix A.1. – Permitted waste tonnage

The total maximum annual permitted tonnage shall not exceed 9000 tonnes at this facility. Where this permit is in force for only part of a calendar year the permitted tonnage shall be calculated pro rata.

and

The total maximum permitted tonnage held on-site at any one time shall not exceed 165 tonnes at this facility.

Appendix A.2 – Waste acceptance

Only the wastes as specified in Table A.2.1 are acceptable for recovery/treatment at this facility unless otherwise agreed by with Fingal County Council.

Table A.2:1 – Waste Categories

LoW Code	Waste Description	Specific Tonnage Limits <i>If applicable i.e. stated in the planning decision</i>
11 05 01	Hard zinc from hot galvanising processes	
11 05 02	Zinc ash from hot galvanising processes	
15 01 01	Paper and cardboard packaging	10 tonnes
15 01 02	Plastic packaging	5 tonnes
15 01 03	Wooden packaging	10 tonnes
16 01 03	End of life tyres from dismantling of end of life vehicles and vehicle maintenance	10 tonnes
16 01 17	Ferrous metal from dismantling of end of life vehicles and vehicle maintenance	
16 01 18	Non-ferrous metal from dismantling of end of life vehicles and vehicle maintenance	
16 02 14	Discarded electrical and electronic equipment other than those mentioned in 16 02 09 to 16 02 13	
16 02 16	Components removed from discarded electrical and electronic equipment other than those mentioned in 16 02 15	
16 08 01	Spent catalysts containing gold, silver, rhenium, rhodium, palladium, iridium or platinum (except 16 08 07)	
17 04 01	Copper, bronze, brass	
17 04 02	aluminium	
17 04 03	lead	
17 04 04	zinc	
17 04 05	Iron and steel	
17 04 06	tin	
17 04 07	Mixed metals	
17 04 11	Cables other than those mentioned in 17 04 10	
19 10 04	Fluff light fraction and dust (from shredding of metal containing wastes) other than those mentioned in 19 10 03	5 tonnes
19 12 02	Ferrous metal from the mechanical treatment of waste (for example sorting, crushing, compacting, pelletising) not otherwise specified	
19 12 03	Non ferrous metal from the mechanical treatment of waste (for example sorting, crushing, compacting, pelletising) not otherwise specified	
20 01 40	separately collected metals	
16 06 01*	Lead batteries	1000 tonnes
TOTAL		9000 tonnes

Appendix B- Waste Register

Table B.1: Condition 3.1.7- Waste Register

Date	Time	Carrier Details, (Name,Vehicle Reg. & WCP No.)	Origin of waste delivered (i.e. Household /Commercial /Industrial/ C&D/ Waste Management Facility);	LoW Code	Waste Description	Tonnage IN	Details of visual inspection	Name of the Load Checker

Table B.2: Condition 3.1.7- Waste Register - Departing from facility

Date	Time	Carrier Details, (Name, Vehicle Reg. & WCP No.)	LoW Code	Waste Description	Tonnage OUT	Details of visual inspection	Quantities and composition of wastes rejected	Destination Facility (including authorisation No.)	Name of the Load Checker	Tonnage End-of-Waste OUT

Table B.2: Condition 5.2 – Waste Purchase Register

Date of purchase	Time of purchase	Registration number of delivery vehicle & WCP No. where applicable	Description and weight of the material being purchased.	Name of person selling the material.	Proof of ID provided*	Address of person selling the material.	Proof of Address provided**	Signed statement that they are the owner of the material being sold.	Amount in Euro paid for material.	Name of person who received material

*Proof of ID must be

- a valid passport.
- a current Irish driving licence, or learner driver permit.
- a Public Services Card issued by the Department of Social Protection.

** Proof of Address must be;

- A current utility bill addressed to that person at that stated address.
- A document issued by the Government Department addressed to that person at their stated address within the previous three months.
- A current car or home insurance policy addressed to that person at their stated address.
- A current Tax Credit Certificate or Tax Clearance Certificate issued by the Office of the Revenue Commissioners to that person at their stated address.

Appendix C – Incident Register

Table C. 1 - Condition 3.2.2: Register of Incident which has Potential to Cause Environmental Pollution

Date of Incident	Date notified to Fingal County Council	Time of Incident	Details of Incident and the causes/potential causes	Evaluation of Environmental Pollution	Actions taken to Minimise the Effect on the Environment	Steps Taken to Avoid Reoccurrence	Details of any site investigations instigated by the permit holder	Other remedial action undertaken or to be undertaken, including details of preventative measures taken.

Appendix D – Complaints Register

Table D. 1 - Condition 3.2.3: Register of Complaints

Date of Complaint	Time of Complaint	Name of Complainant	Details of Complaint	Actions Taken	Result(s) of action taken	Response to Complainant

APPENDIX E - ENVIRONMENTAL MONITORING

Condition 6.1.1: Environmental Monitoring

Monitoring Locations

Monitoring locations shall be those as set out in Table E.1.

Table E.1 Monitoring Locations

Parameter	Location
Dust	Locations D1/D2 as detailed in the Facility Layout Plan provided with the application
Noise	Locations N1/N2 as detailed in the Facility Layout Plan provided with the application

Dust Monitoring

Table E.6: Dust Monitoring Frequency and Method

Parameter	Monitoring Frequency	Method
Dust Deposition (mg/m ² /day)	Twice yearly	Note 1

Note 1: "Bergerhoff Method (German Standard VDI Method 2119 Part 2:1972)."

Noise Monitoring

Table E.4: Noise Monitoring Frequency

Parameter	Monitoring Frequency	Method
Daytime (07 :00-19 :00) L_{Ar,T}	twice yearly	Note 1

Note 1: The survey programme shall be undertaken in accordance with the methodology specified in the EPA *Guidance Note for Noise: Licence Applications, Surveys and Assessments in Relation to Scheduled Activities (NG4)* (January 2016).

APPENDIX F - EMISSION LIMITS

Condition 7.1.1: Emission Limits

Table F.1: Noise Emissions: (Measured at the monitoring points indicated in Table E.1).

Day dB(A) $L_{Ar, T}$ (07:00 – 19:00 hours)
Background + 5 ^{Note 1}

Note 1: Background is measured as $L_{AF90 T}$ where T= 60mins during daytime hours

Note 2: There shall be no clearly audible tonal component or impulsive component in the noise emissions from the activities on the site at the facility boundary.

Table F.2: Dust Emissions: (Measured at the monitoring points indicated in Table E.1).

Level (mg/m²/day)^{Note 1}
350

APPENDIX G – SITE LAYOUT

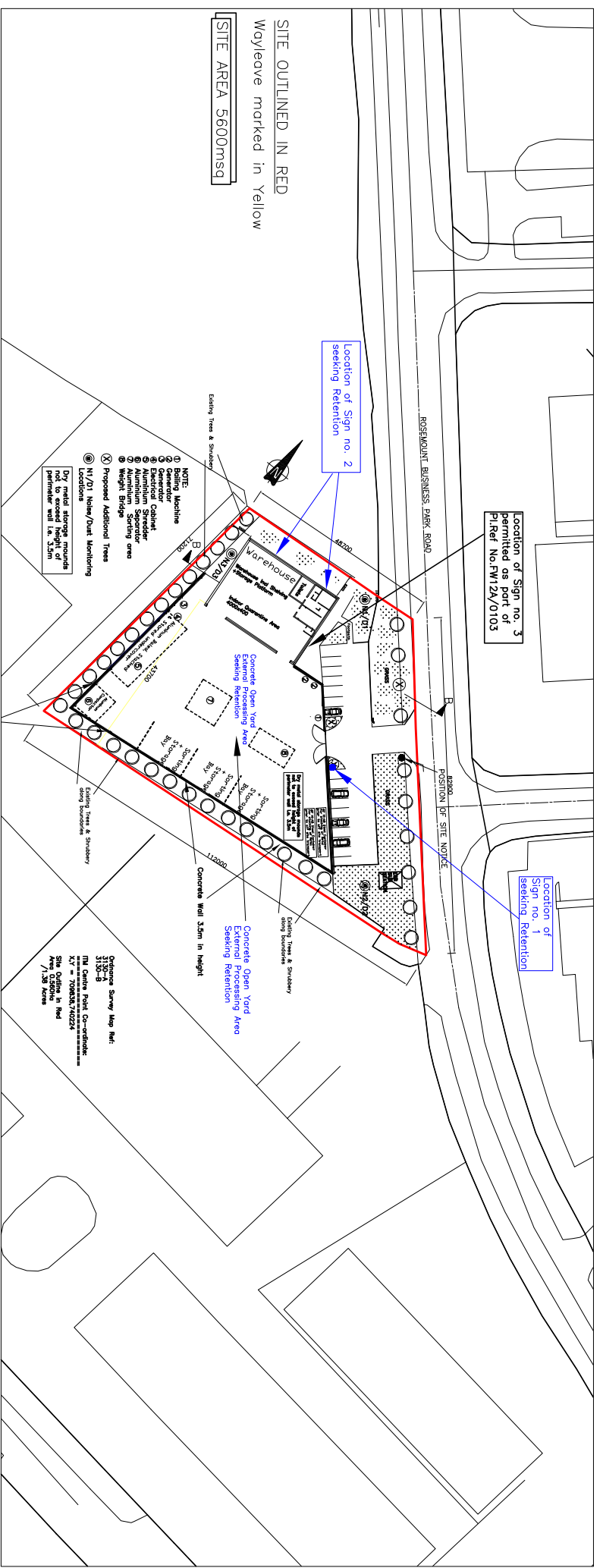

SCALE 1:1500

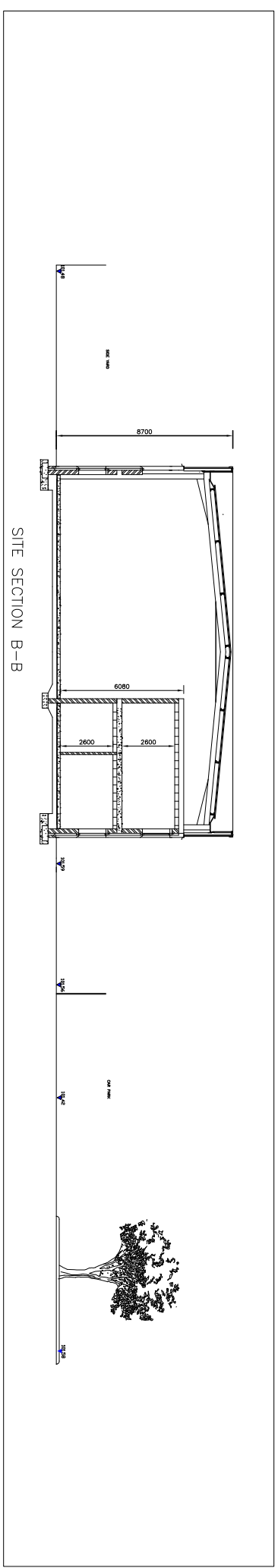

SCALE 1:100

SITE SECTION B-B

NOTES & LEGENDS

NO DIMENSIONS TO BE EXCLUDED FROM THIS DRAWING. ALL DIMENSIONS TO BE CHECKED ON SITE.
 STRUCTURAL DIMENSIONS: ALL DIMENSIONS TO BE CHECKED ON SITE.
 ELECTRICAL DIMENSIONS: ALL DIMENSIONS TO BE CHECKED ON SITE.
 MECHANICAL DIMENSIONS: ALL DIMENSIONS TO BE CHECKED ON SITE.
 FOUNDATIONS: ALL DIMENSIONS TO BE CHECKED ON SITE.
 THE PROPOSED DIMENSIONS ARE FOR PLANNING PERMISSION ONLY. AND ARE NOT WORKING PLANNING PERMISSION ONLY.
 DETAILED WORKING DRAWINGS TO BE OBTAINED PRIOR TO COMMENCEMENT OF WORKS ON SITE.

REV	DATE	DESCRIPTION	INT

REVISIONS TO EXISTING DRY WASTE METAL RECYCLING FACILITY

<p>THORNTONS CHARTERED SURVEYORS 130 BLANCHARDSON GERRARD ST. FINN DUBLIN 15 TEL: 01 850 0400 EMAIL: SURVEYS@TEL</p>			
<p>OWNER:- Q RECYCLING LTD FACILITY LAYOUT - PLAN & CROSS SECTION OF SITE</p>	<p>DRAWN BY:- PATRICK MURRAY ARCH: SHANEY SHAWHAN</p>	<p>DATE:- 20/09/2016</p>	<p>DWG NO. DWG 2066-02</p>